

Patient report

Bio-Rad DATE: 10/19/2018
D-10 TIME: 04:56 PM
S/N: #DJ4I016123 Software version: 4.20-2
Sample ID: 10342332
Injection date 10/19/2018 04:25 PM
Injection #: 12 Method: HbA1c
Rack #: --- Rack position: 5

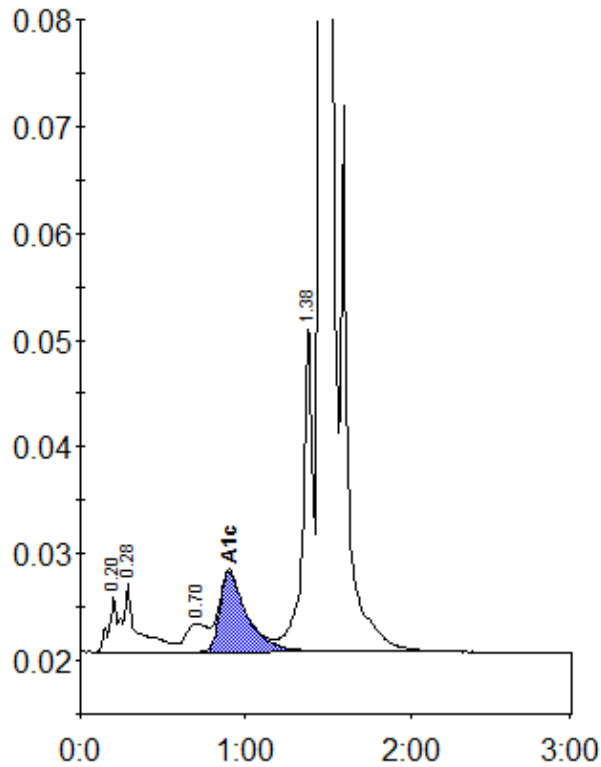

Peak table - ID: 10342332

| Peak | R.time | Height | Area | Area % |
|-------------|--------|---------|---------|--------|
| A1a | 0.20 | 5102 | 17174 | 0.8 |
| A1b | 0.28 | 6365 | 40268 | 1.8 |
| LA1c/CHb-1 | 0.70 | 2681 | 25362 | 1.1 |
| A1c | 0.90 | 7520 | 86030 | 5.3 |
| P3 | 1.38 | 30765 | 122741 | 5.5 |
| A0 | 1.46 | 578764 | 1935004 | 86.9 |
| Total Area: | | 2226579 | | |

| | |
|----------------|-----|
| Concentration: | % |
| A1c | 5.3 |